

COMMISSIONER'S ORDER NO. 272-98
Natural Resources

A Commissioner's Order closing certain lands to public parking and public use.

WHEREAS, the Mille Lacs Band of Ojibwe Indians is a signatory or successor to the Treaty of 1837, 7 Stat. 536, and the Treaty of 1842, 7 Stat. 591, and;

WHEREAS, the Band resides in the ceded territories of the Treaty of 1837, 7 Stat. 536, and the Treaty of 1855, 10 Stat. 1165, and;

WHEREAS, the Mille Lacs Band deems it appropriate to provide an orderly system of tribal control and regulation of lands under its jurisdiction, and;

WHEREAS, the Commissioner of Natural Resources has the authority to regulate lands within the jurisdiction of the Mille Lacs Band of Ojibwe Indians through 11 MLBSA § 2003, and 2 MLBSA § 1153 et seq., and;

WHEREAS, the use of certain lands has is inconsistent with the purpose of the lands under the jurisdiction of the Mille Lacs Band of Ojibwe Indians and;

WHEREAS, nothing herein or the application thereof shall be construed by any government, agency, person or circumstance as a waiver by the Non-Removable Mille Lacs Band of Ojibwe Indians of the solemn, special trust obligation of the United States of America, and;

NOW THEREFORE, by the authority vested in me by the Mille Lacs Band of Ojibwe Indians pursuant to 11 MLBSA § 2003, I, Don Wedll, Commissioner of Natural Resources for the Mille Lacs Band of Ojibwe Indians hereby close the following lands to parking by the public, and use by the public,

Property:

Lakeshore adjacent to County Road 35, described as:
T43N-R27W, Section 33, Gov't Lot 4, Lots 1 & 2. (See attached map)

The road and land located on property described as:
T43N-R27W section 33 Gov't Lot 2. (See attached map)

The unauthorized use of these lands shall be a violation of this order.

DATED at Vineland, Minnesota this 8th day of December in the year one thousand nine hundred and ninety-eight.

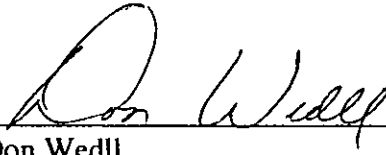

Don Wedll
Commissioner of Natural Resources

APPROVED AND NUMBERED AS TO
FORM AND EXECUTION



Jim Genia
Solicitor General

OFFICIAL SEAL OF THE BAND

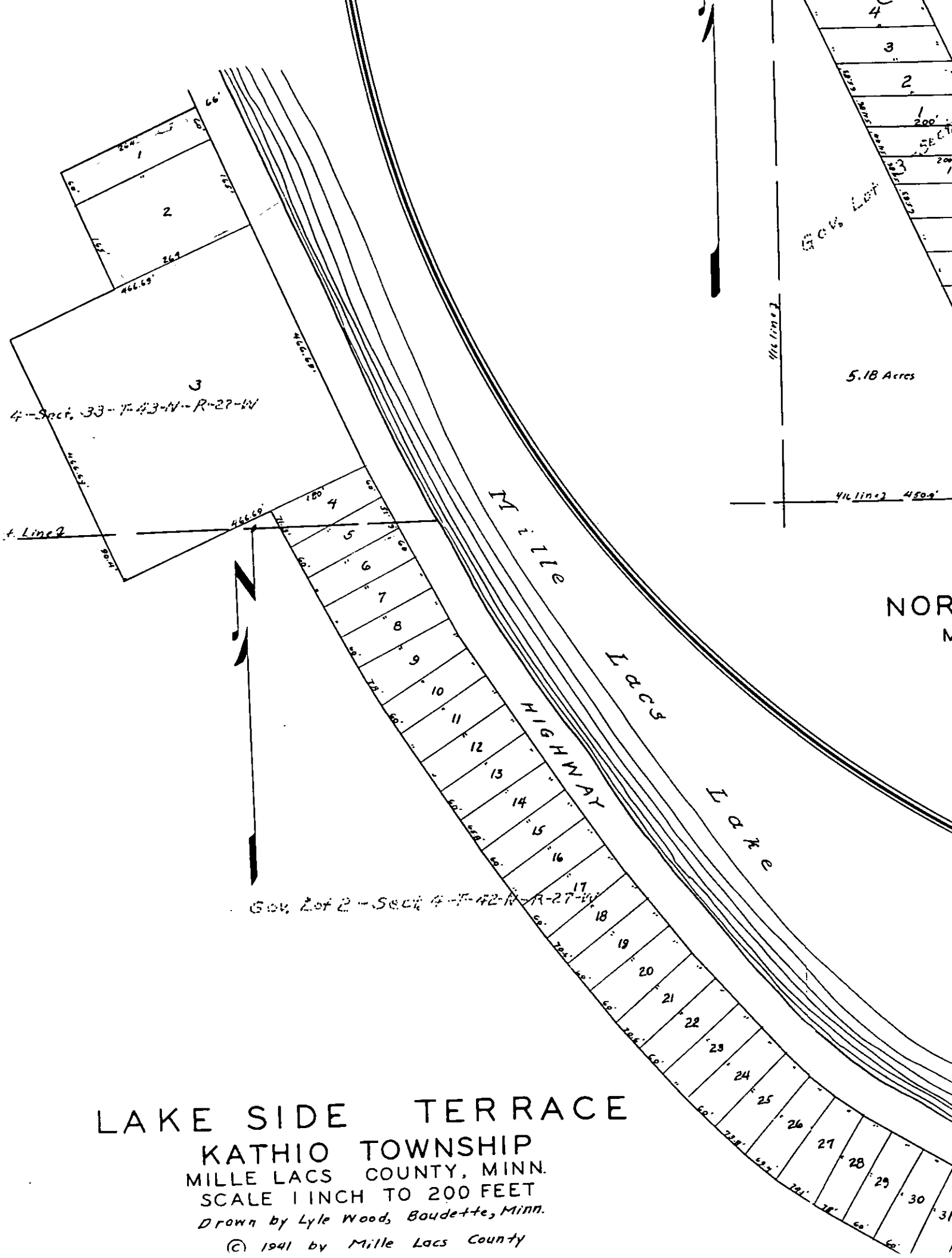

LAKE SIDE TERRACE

KATHIO TOWNSHIP
 MILLE LACS COUNTY, MINN.
 SCALE 1 INCH TO 200 FEET
 Drawn by Lyle Wood, Baudette, Minn.

© 1941 by Mille Lacs County

