

MILLE LACS BAND OF OJIBWE
PRE-BID ADDENDUM #1 for 7608 Tailor Rd, Wahkon IHS Onsite Well

December 1, 2022

NOTE TO BIDDERS: This addendum shall take precedence over and become a part of the original request for proposal, plans and specifications.
All bidders must acknowledge receipt on the bid form.

1. Figure the cost of new well based on the attached new well location; and use the attached revised bid schedule.
2. The bid deadline will be extended to Wednesday, December 14, 2022 at 3 pm.
3. Public bid opening will be held on Thursday, December 15, 2022 at 9:00 am.

End of Addendum #1 – December 1, 2022

**CONSTRUCTION OF SANITATION FACILITIES
FOR NEW OR RENOVATED HOMES
AT SCATTERED SITES ON THE
MILLE LACS INDIAN RESERVATION
MILLE LACS, KANEPEC, AITKIN, AND PINE COUNTIES, MINNESOTA**

BE 18-L42

NAME

BID SCHEDULE

Schedule A - Well and Water Pressure System

ITEM NO.	DESCRIPTION	EST QTY	UNIT	UNIT COST	TOTAL COST
1.	Well Drilling for 6" Casing	150	FT	_____	_____
2.	6" Steel Well Casing	145	FT	_____	_____
3.	6" Stainless Steel Screen	5	FT	_____	_____
4.	Gravel Pack	10	FT	_____	_____
5.	Well Development	2	HR	_____	_____
6.	Grouting	50	FT	_____	_____
7.	Test for Yield, Sediment and Drawdown	1	HR	_____	_____
8.	Chemical and Bacteriological Analysis: Bacti, Nitrate, Arsenic, Iron, Manganese, Hardness	1	EA	_____	_____
9.	1/2 HP Submersible Pump	1	EA	_____	_____
10.	Submersible Pump Cable	50	FT	_____	_____
11.	1" PE Drop Pipe w/Fittings	50	FT	_____	_____
12.	1" PE Water Service Line	100	FT	_____	_____
13.	3/4" Copper Tubing	5	FT	_____	_____
14.	Pressure Tank	1	EA	_____	_____
15.	Household Bacteriological Test	1	EA	_____	_____
16.	Buried Cable	50	FT	_____	_____
17.	Pitless Adapter and Cap	1	EA	_____	_____
18.	Well Permit	1	EA	_____	_____
				Subtotal Schedule A	_____

Contractor's Authorized Signature

ALL ELEVATIONS ARE BASED ON THE NATIONAL
 NGVD 2011 VERTICAL DATUM OF 1929
 BENCHMARK IS A SPIKE IN A 30" OAK
 ELEVATION = 1261.57

- OTES FOUND IRON MONUMENT
- OTES POWER POLE
- OTES TELEPHONE PEDESTAL
- OTES DECIDUOUS TREE

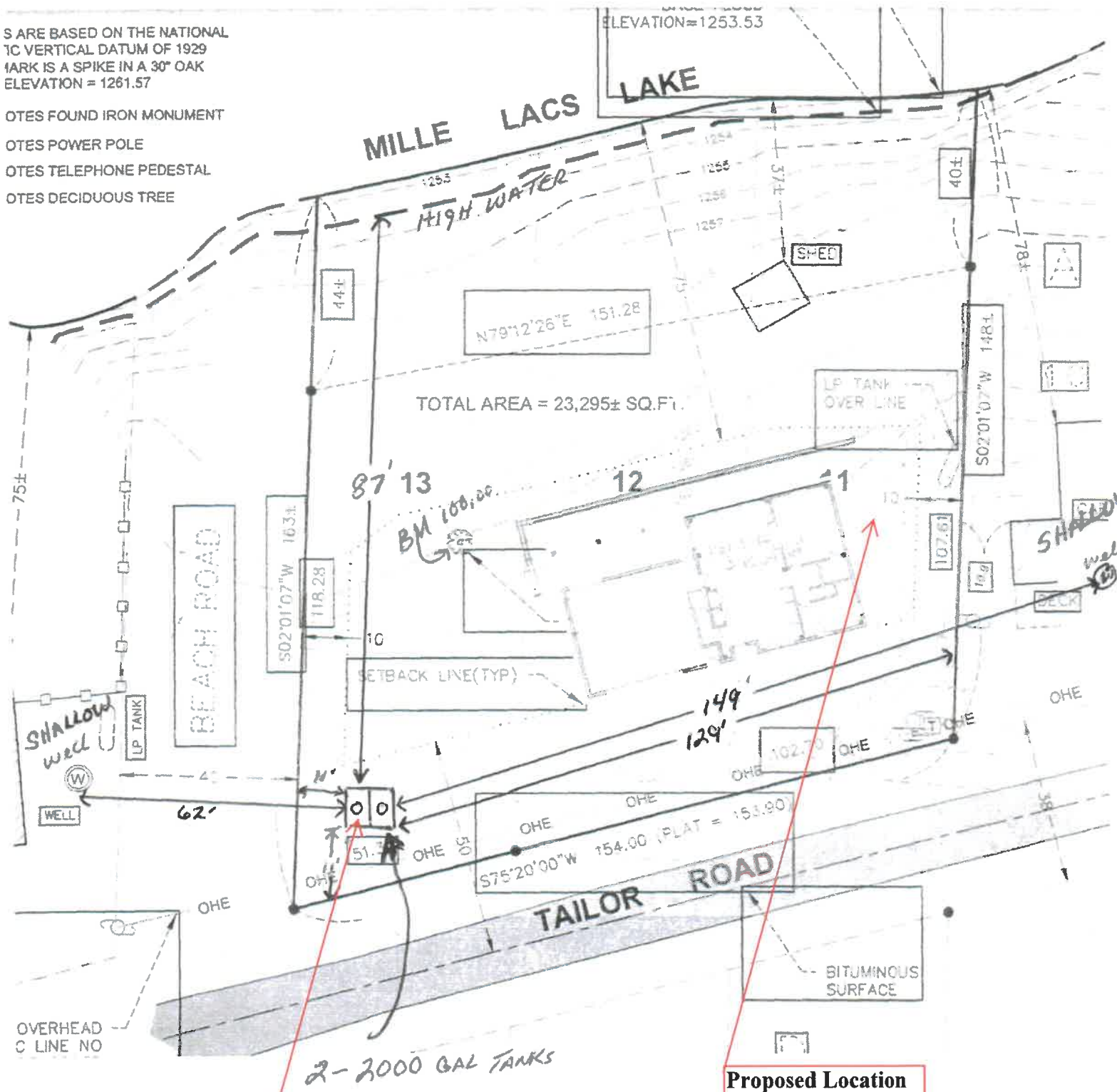

Location of New Holding Tank

Proposed Location of New Well