

**SITE PLAN KEYNOTES**

1. EXISTING CURB CUT. SEE CIVIL.
2. CHAIN LINK FENCE 8'-7" HIGH. INSTALL POSTS 10'-0" O.C. SEE 2A1.0
3. PIVOT GATE ARM - SEE ALTERNATE #1.
4. PIVOT GATE OPERATOR.
5. BITUMINOUS PAVEMENT - EXTEND 1'-0" PAST FENCE (TYP.). SEE CIVIL.
6. CONCRETE APRON. SEE 8A3.0
7. CONCRETE STOP. SEE 5A3.0
8. SEPTIC MOUND/DRAINFIELD. SEE CIVIL.
9. SEPTIC EQUIPMENT. SEE CIVIL.
10. BOLLARDS WITH PLASTIC BOLLARD COVERS. SEE 7A3.0
11. 4' REFLECTIVE PARKING STRIPES.
12. TREES.
13. ICE SHIELD CANOPY. SEE 9A3.0
14. EXTERIOR WALL MOUNTED LED FIXTURE - SEE ELEC.
15. TRANSFORMER. P.F.D. FIELD VERIFY LOCATION.
16. WELL HEAD. P.F.D.
17. INTERMEDIATE PROPERTY LINE.
18. PROPERTY BOUNDARY. ADJACENT PROPERTY NOT CONTROLLED BY OWNER.
19. REMOVE TREE & ROOT - INFILL.
20. CLEAR AREA AND VEGETATION TO EXTENT NECESSARY - SEE CIVIL.
21. CHAIN LINK SWING GATE IN CHAIN LINK FENCE. SEE 8A1.0
22. EXTERIOR LIGHT POLE. SEE ELEC.
23. EXISTING TREE TO REMAIN.
24. ROOF OVERHANG SHOWN DASHED.
25. HANDICAP LABEL AND ACCESSIBLE AISLE.

**GENERAL DEMO NOTES**

- A. SEE A2.0 FOR INTERIOR FLOOR PLAN LAYOUT.
- B. SEE CIVIL FOR ADDITIONAL NOTES.
- C. SEE CIVIL FOR SITE DEMOLITION.
- D. FIELD VERIFY ALL BUILDING CONDITIONS AND DIMENSIONS. REPORT DISCREPANCIES BETWEEN FOUND CONDITIONS AND CONSTRUCTION PLANS TO THE ARCHITECT IMMEDIATELY.
- E. PROTECT EXISTING FINISHES TO REMAIN FROM DAMAGE. RETURN TO ORIGINAL CONDITION IF DAMAGE OCCURS DURING CONSTRUCTION ACTIVITIES.
- F. PROVIDE 360-DEGREE SECURITY CAMERA COVERAGE AT EXTERIOR BUILDING PERIMETER - SEE ELEC.

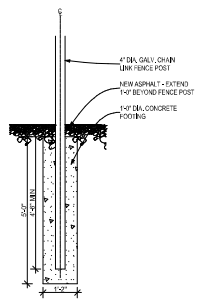
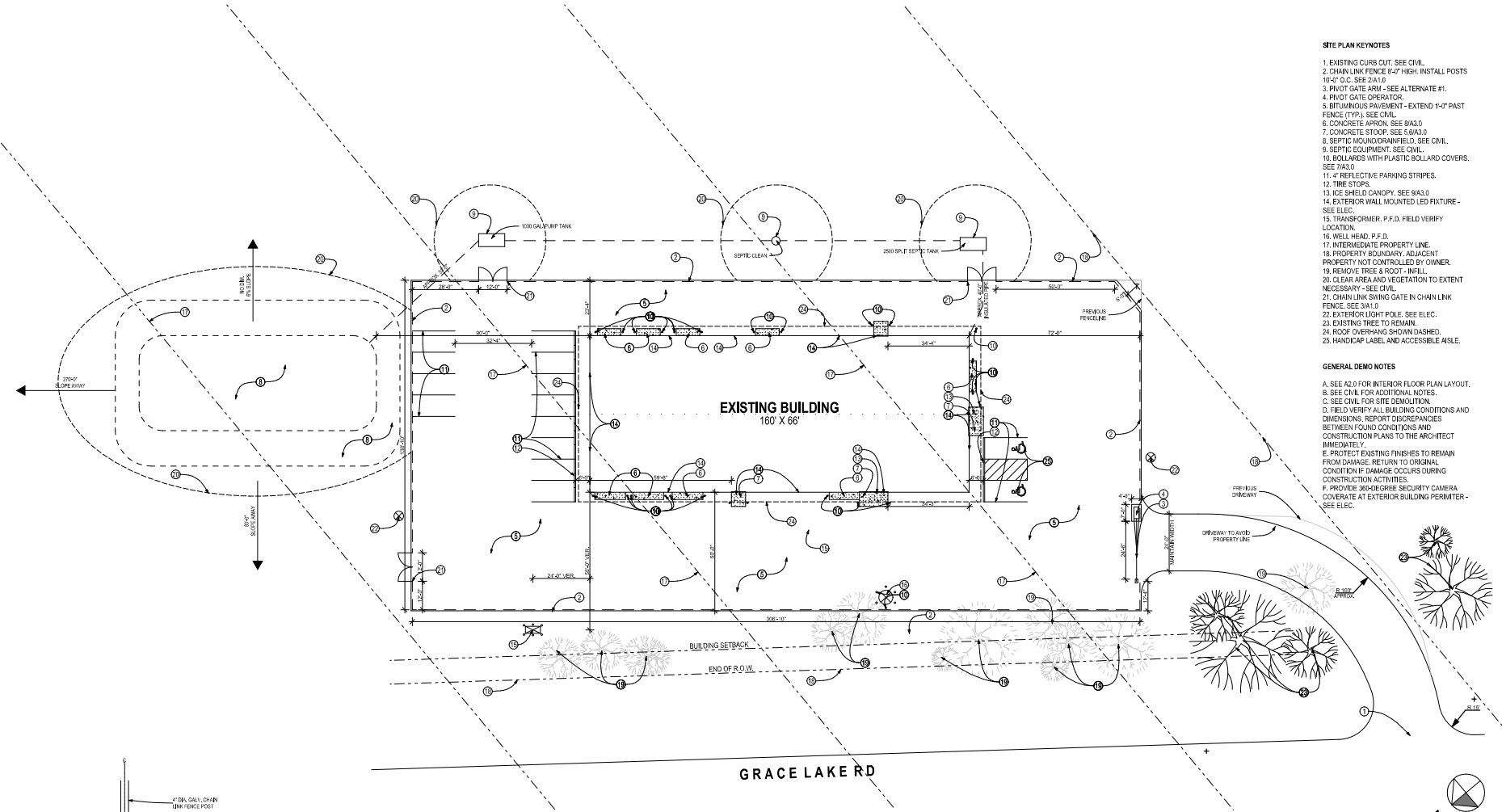

**2 FENCE POST DETAIL**  
A1.0 / SCALE: 1/2" = 1"

**1 SITE PLAN OPTION B**  
A1.0 / SCALE: 1" = 20'

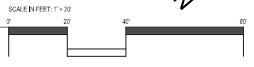



310 FOURTH AVENUE SOUTH  
SUITE 1000  
MINNEAPOLIS, MINNESOTA 55415

TEL: 612.333.2279  
KCBUSCH@BUSCH-ARCHITECTS.COM

CONSULTANT

BID ISSUE SET

**CERTIFICATION**  
I HEREBY CERTIFY THAT THIS PLAN, SPECIFICATION, OR REPORT WAS PREPARED BY ME OR UNDER MY DIRECT SUPERVISION AND THAT I AM A DULY REGISTERED ARCHITECT UNDER THE LAWS OF THE STATE OF MINNESOTA.

DATE: JUNE 17, 2024 REG. NO. 59977  
PRINTED NAME: AMANDA MALDONADO

COMMISSION NO.: 23-12  
DRAWN BY: CABMM  
CHECKED BY: AM  
DATE: JUNE 17, 2024  
BID ISSUE DATE: JUNE 18, 2024  
REVISION DATES:

**PROJECT TITLE**  
DIIl WAREHOUSE REMODEL  
SANDSTONE, MN

45700 GRACE LAKE RD  
SANDSTONE, MN 55076

**OWNER**  
MILLE LACS BAND OF OJIBWE  
43408 OODENA DRIVE  
ONAMIA, MN 56359

**SHEET TITLE**  
FLOOR PLAN

**A2.0**

SHEET NO.  
SHEET 5 OF 12

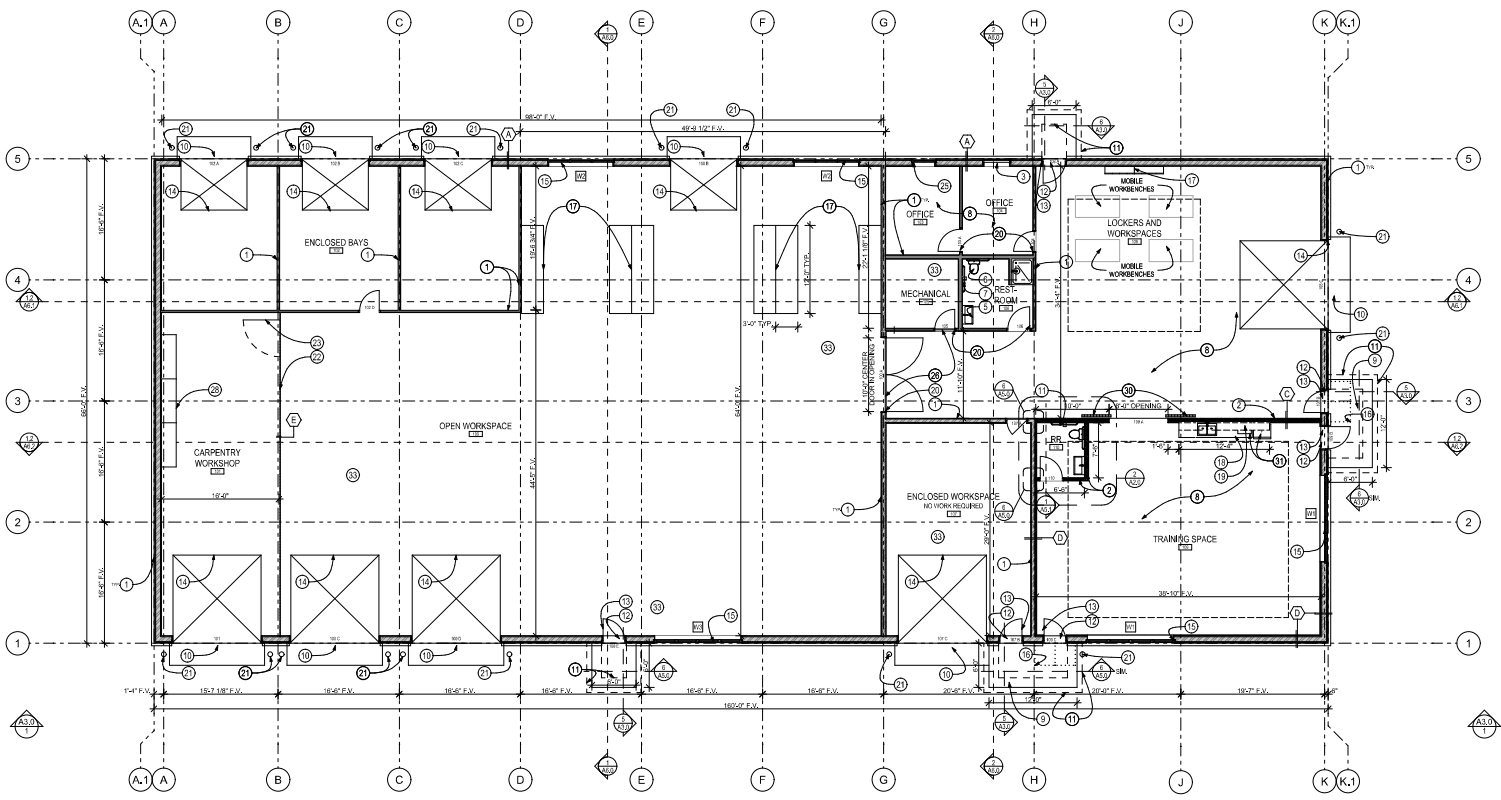

- FLOOR PLAN KEYNOTES**
- EXISTING WALL SHOWN SHADED. PROTECT FROM DAMAGE.
  - NEW WALL. SEE WALL TYPES 3(A) & 3(B).
  - EXISTING WINDOW. PROTECT FROM DAMAGE.
  - CLOUD ABOVE @ 14'-0" A.F.F.
  - SINK. SEE MECH.
  - ADA TOILET. SEE MECH.
  - ADA GRAB BARS.
  - EPOXY FLOORING. PREPARE PER MANUFACTURER INSTRUCTIONS.
  - CONCRETE STOOP. SEE 5(A) & 5(B).
  - NEW CONCRETE APRON. SEE 8(A) & 8(B) FOR DETAIL.
  - LINE OF FOOTING BELOW.
  - METAL EXTERIOR THRESHOLD.
  - EXTERIOR R.I.M. FRAME AND DOOR.
  - NEW OVERHEAD DOOR AND TRACK/OPENER.
  - ALUMINUM STOREFRONT. SEE 5(A) & 5(B).
  - MFRD ICE SHIELD CANOPY ABOVE. SEE 9(A) & 9(B).
  - STORAGE SHELVING, G.C. TO PROVIDE AND INSTALL.
  - LOWER CASEWORK.
  - UPPER CASEWORK.
  - NEW DOOR AND FRAME.
  - SOLLARD. SEE TRAJD FOR DETAIL.
  - CHAIN LINK FENCE.
  - CHAIN LINK GATE.
  - EXISTING CONCRETE FLOOR TO REMAIN.
  - ALUMINUM WINDOW.
  - INTERIOR FLOOR TRANSITION.
  - WORKSTATIONS BY OWNER.
  - WORKBENCH - G.C. TO PROVIDE AND INSTALL.
  - EYEWASH STATION.
  - SLIDING DOOR AND TRACK.
  - APPLIANCE - G.C. TO PROVIDE AND INSTALL.
  - LOCKERS - G.C. TO PROVIDE AND INSTALL.
  - EXISTING CONCRETE. PATCH WHERE NECESSARY.
  - EXISTING SHOWER, P.F.D.
- PLAN GENERAL NOTES**
- A. FIELD VERIFY ALL BUILDING CONDITIONS AND DIMENSIONS. REPORT DISCREPANCIES BETWEEN FOUND CONDITIONS AND CONSTRUCTION PLANS TO THE ARCHITECT IMMEDIATELY.
- C. PROTECT ALL ADJACENT EXISTING MATERIALS TO REMAIN FROM DAMAGE. RETURN TO ORIGINAL CONDITION IF DAMAGED.
- D. EXIST. CONCRETE SLAB TO REMAIN. PATCH AND FILL WHERE NECESSARY.
- E. VERIFY WORK COMPLETED IS ACCEPTABLE TO OTHER TRADES.
- F. SEE MECH/ELEC FOR ADDITIONAL INFORMATION RELATED TO MEP EQUIPMENT AND SYSTEMS.

FLC  
1.E  
FIN  
2.N  
3.E  
4.E  
5.S  
6.A  
7.A  
8.E  
MA  
9.C  
10.  
DET  
11.  
12.  
13.  
14.  
15.  
16.  
17.  
18.  
19.  
20.  
21.  
22.  
23.  
24.  
25.  
26.  
27.  
28.  
29.  
30.  
31.  
32.  
33.  
34.

PLU  
A.F  
DIM  
FOX  
TO  
C.F  
TO  
CO  
D.E  
ANT  
E.V  
OTI  
F.S  
REL

1 FLOOR PLAN  
A2.0 SCALE: 1/8" = 1'

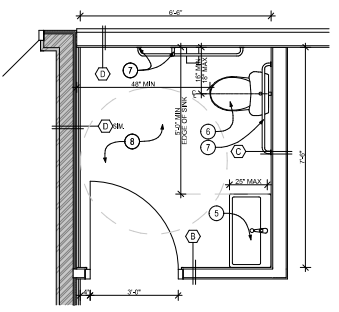

2 ENLARGED ADA RESTROOM PLAN  
A2.0 SCALE: 1/2" = 1'

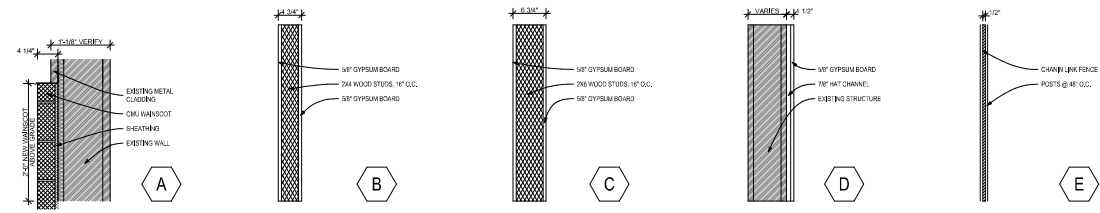

3 WALL TYPES  
A2.0 NO SCALE

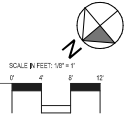

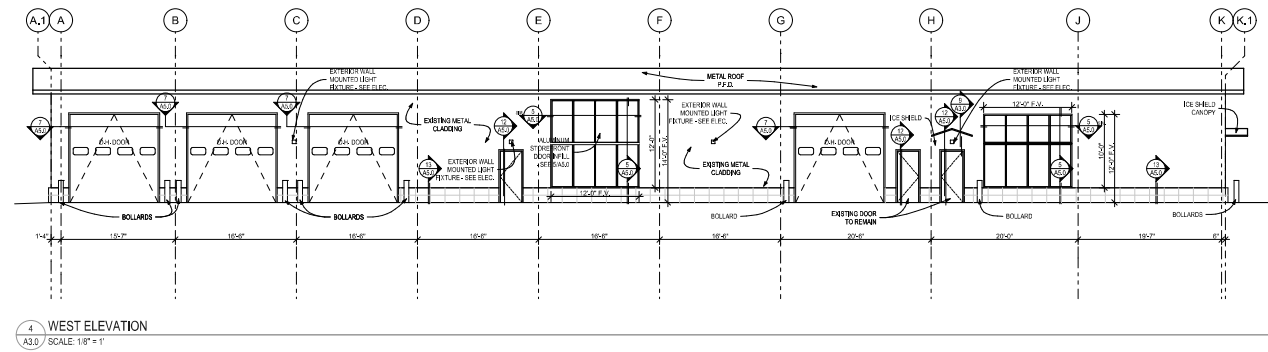
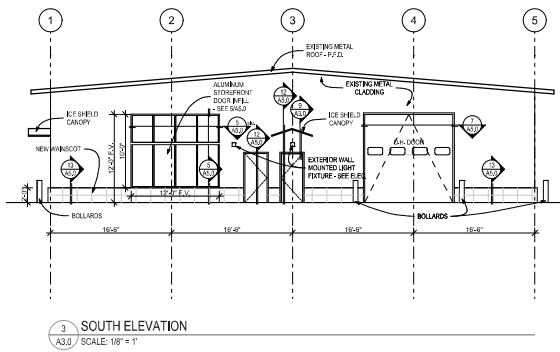
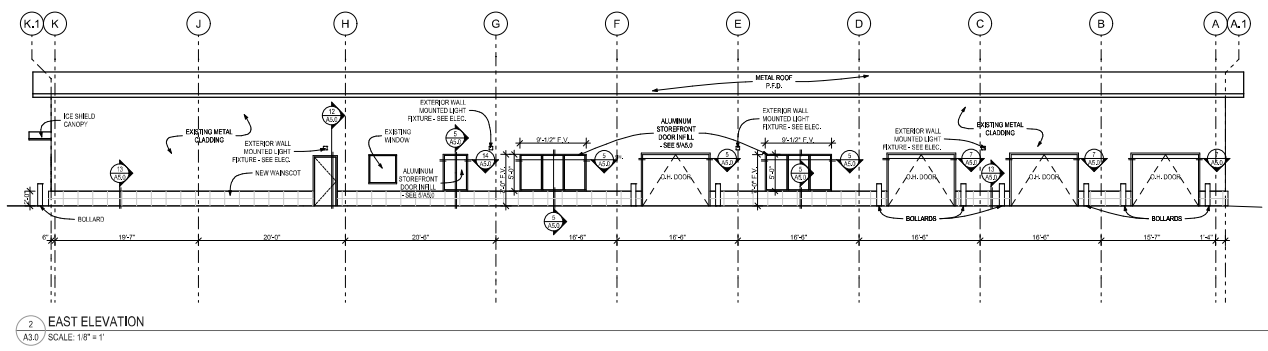
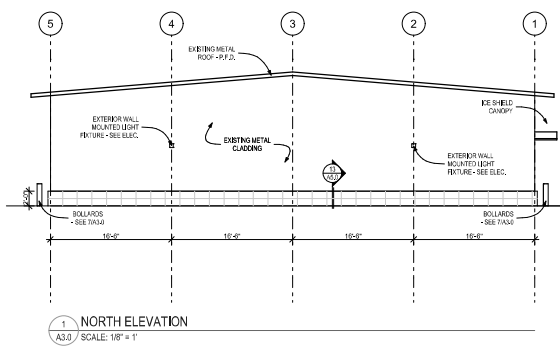

**ELEVATION GENERAL NOTES**  
A. PROTECT ALL EXISTING UN.D.O.  
B. SEE MECH. AND ELEC.  
C. FOLLOW MANUFACTURER'S GUIDELINES/DETAILS FOR ICE SHIELD CANOPY.

**BID ISSUE SET**  
**CERTIFICATION**  
I HEREBY CERTIFY THAT THIS PLAN, SPECIFICATION OR REPORT WAS PREPARED BY ME OR UNDER MY DIRECT SUPERVISION AND THAT I AM A DULY REGISTERED ARCHITECT UNDER THE LAWS OF THE STATE OF MINNESOTA.

DATE: JUNE 17, 2024 REG. NO. 58977  
PRINTED NAME: AMANDA WALDONADO

COMMISSION NO.: 23-12  
DRAWN BY: CABIAM  
CHECKED BY: AM  
DATE: JUNE 17, 2024  
BID ISSUE DATE: JUNE 18, 2024  
REVISION DATES:

**PROJECT TITLE**  
DII WAREHOUSE REMODEL  
SANDSTONE, MN

45700 GRACE LAKE RD  
SANDSTONE, MN 55076

**OWNER**  
MILLE LACS BAND OF OJIBWE  
43408 OODENA DRIVE  
ONAMIA, MN 56359

**SHEET TITLE**  
EXTERIOR ELEVATIONS, EXTERIOR DETAILS

**A3.0**

SHEET NO.  
SHEET 6 OF 12

